

DOG-NAV-03

Intervention and management principles depending of the emergency level

French Maritime Contingency Plan "ORSEC"

Assistance to ship in difficulty part "ANED"

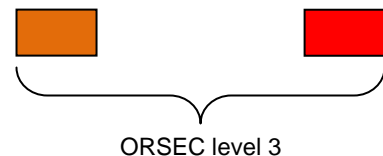
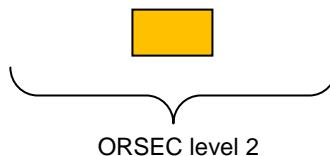
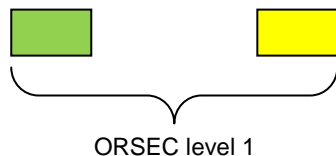
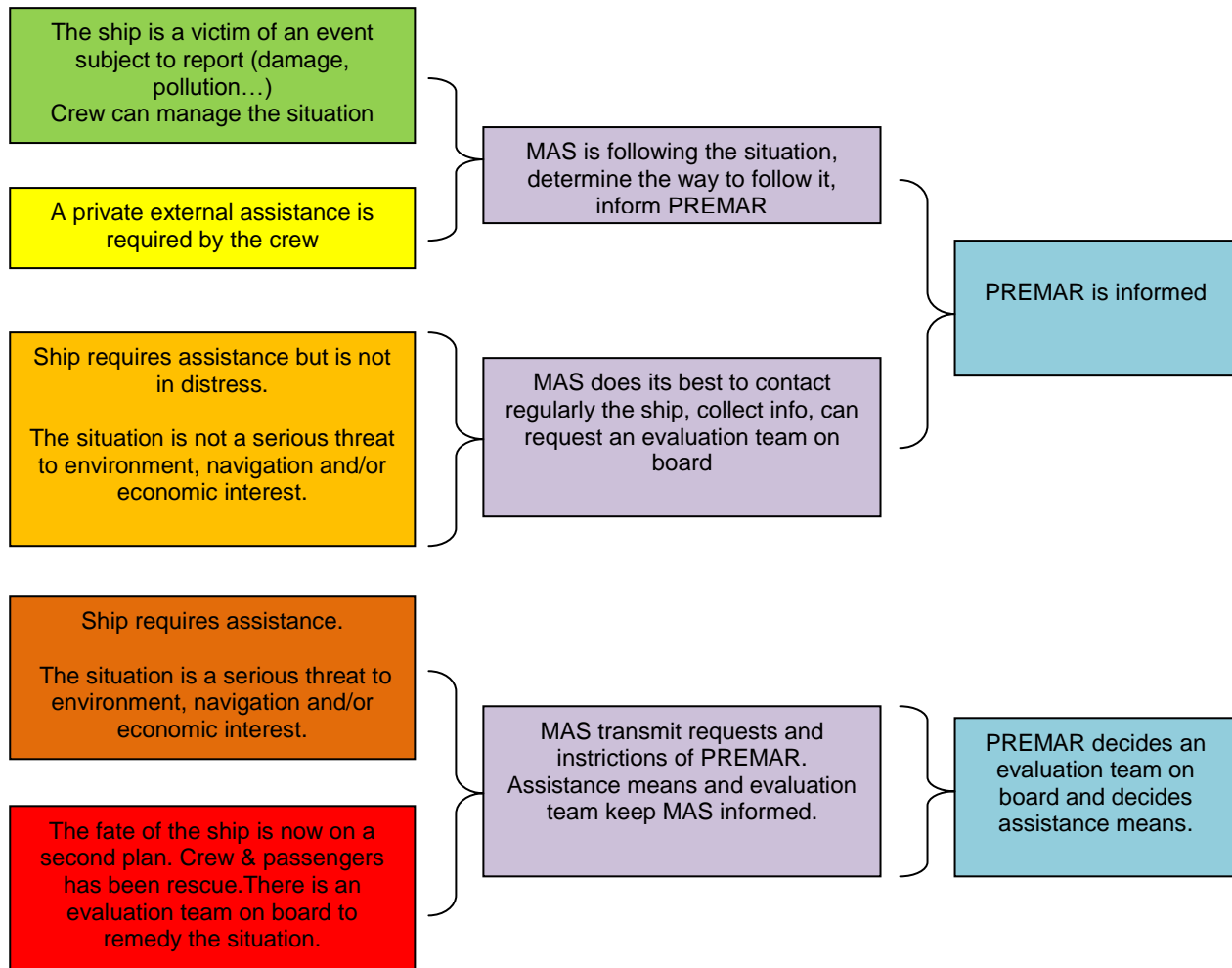

NB : 1- MAS : maritime assistance service – report to IMO Res. A 950(23) (can be VTS or MRCC or both)

2- PREMAR is the Regional Maritime Authority – French abbreviation of “Préfet Maritime” – PREMAR is under Prime Minister Authority and coordinates the action of all ministries and administrations at sea